

FLOOR ACCESS HOUSING

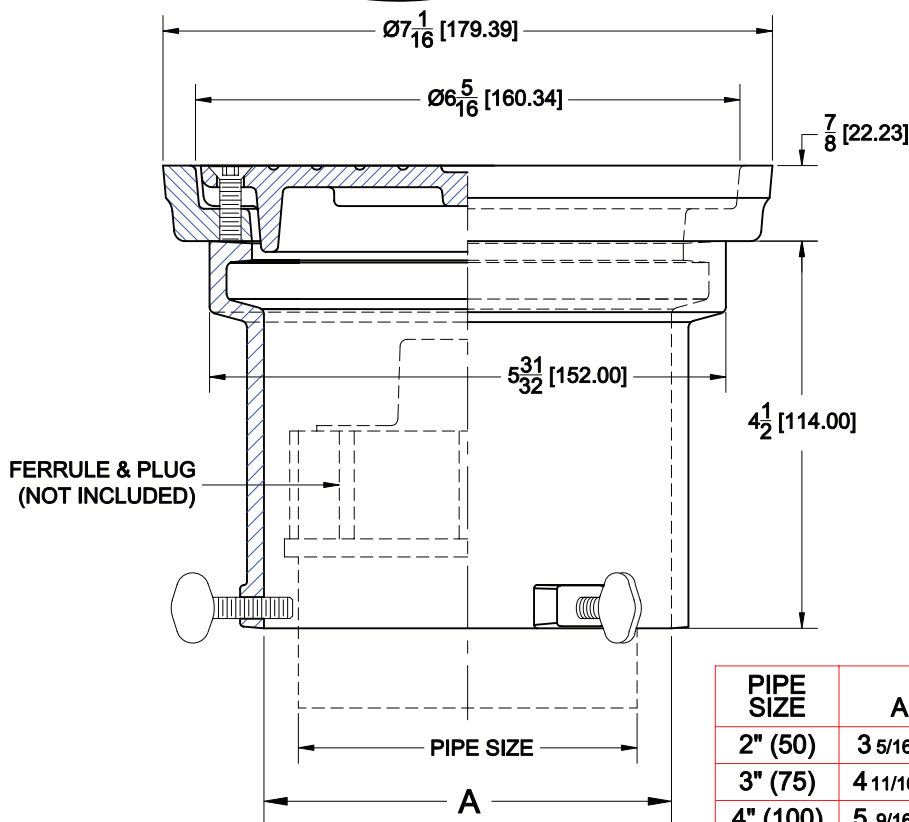

8400-Z

CAST IRON ACCESS HOUSING WITH ROUND DUCTILE IRON FRAME / TRACTOR
STYLE SCORIATED COVER AND ADJUSTING THUMB SCREWS
ANSI LOAD RATING - SD (OVER 10,000 LBS)

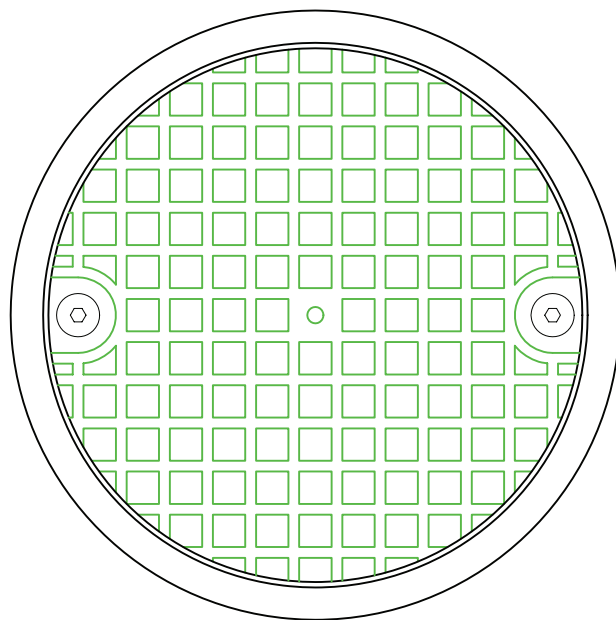

| PIPE SIZE | A |
|-----------|---------------|
| 2" (50) | 3 5/16 (85) |
| 3" (75) | 4 11/16 (120) |
| 4" (100) | 5 9/16 (142) |

OPTIONS

| Cat. No. | Pipe Size | Wt. Lbs. | Suffix | Description |
|---------------------------------|-----------|----------|------------------------------|----------------------------------|
| <input type="checkbox"/> 8402-Z | 2 (50) | 6.3 | <input type="checkbox"/> 1 | SATIN FINISH NICKEL BROZE VENEER |
| <input type="checkbox"/> 8403-Z | 3 (75) | 7.7 | <input type="checkbox"/> 39 | GALVANIZED IRON PARTS |
| <input type="checkbox"/> 8404-Z | 4 (100) | 7.9 | <input type="checkbox"/> 72 | CARPET MARKER |
| | | | <input type="checkbox"/> 179 | SECURITY SCREWS |